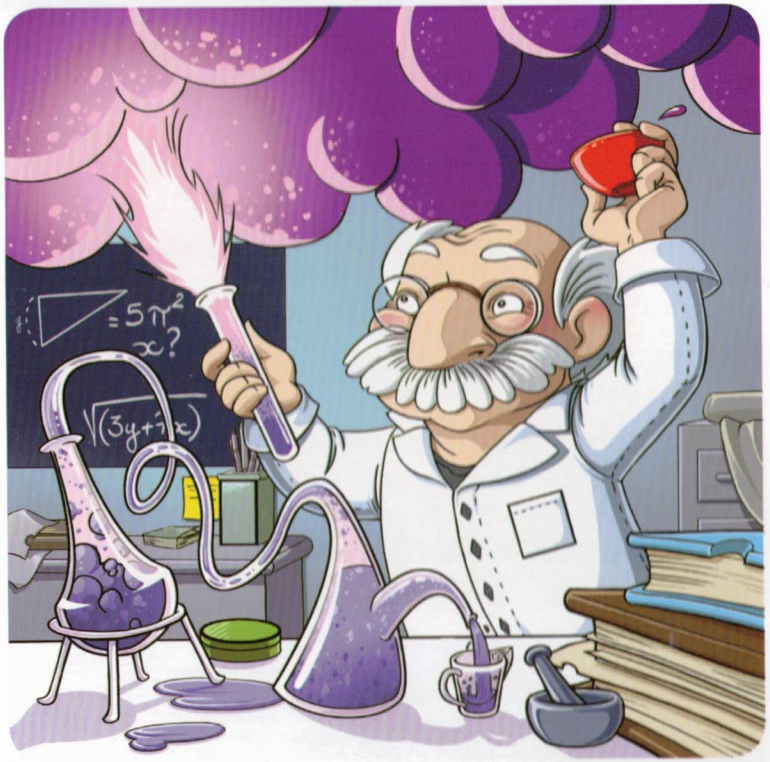
=5π²
x?

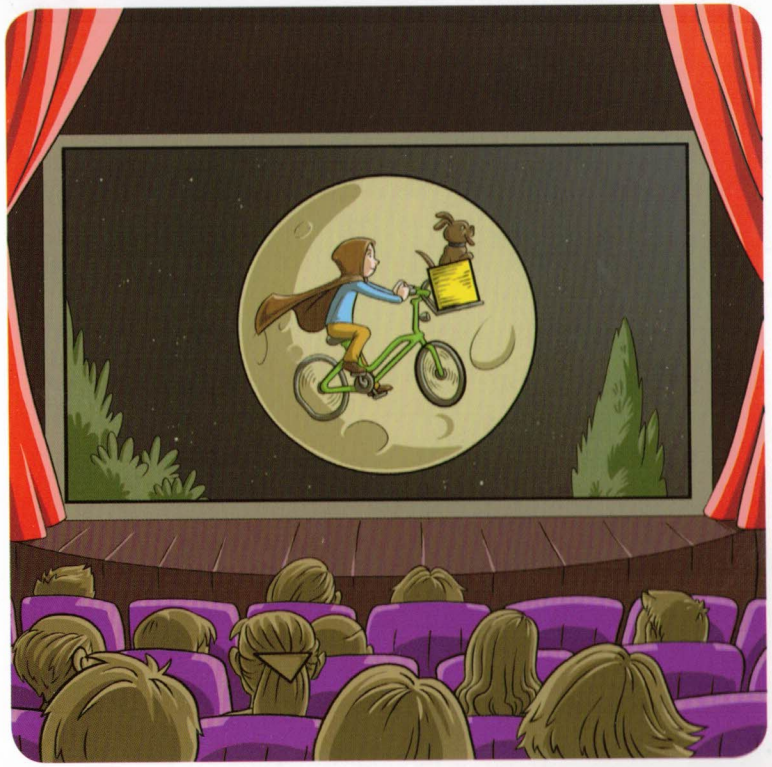

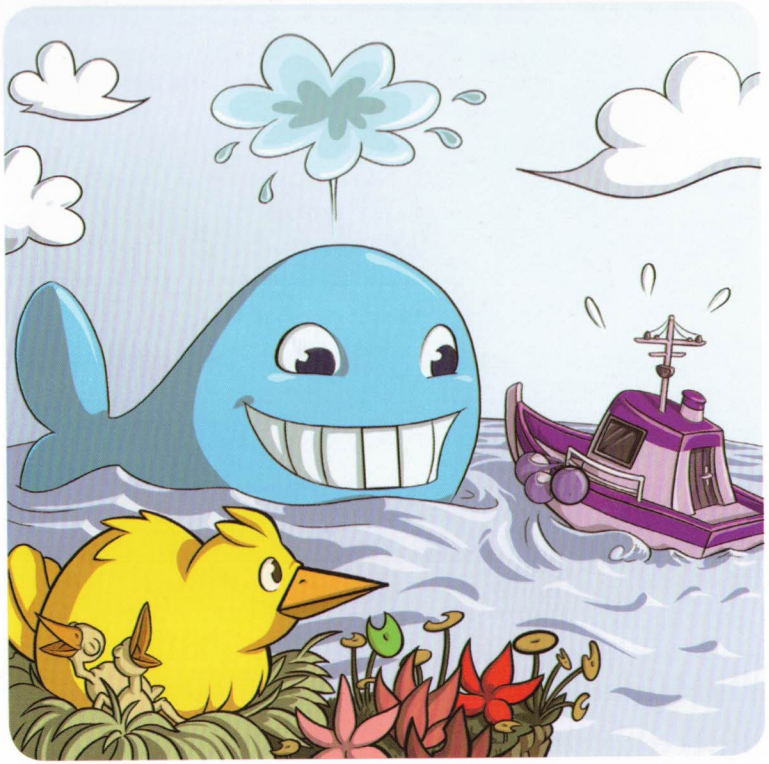

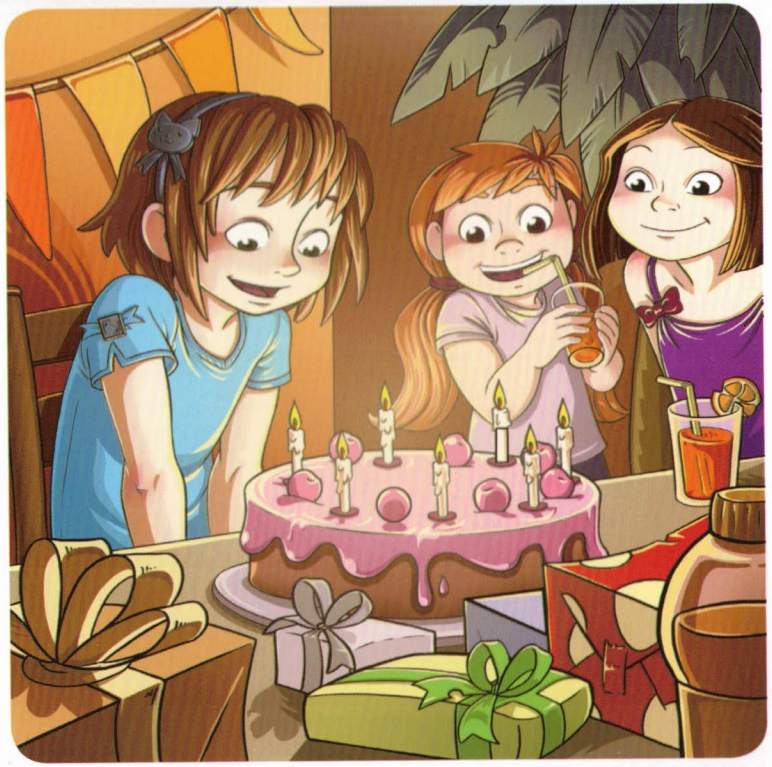

B
A
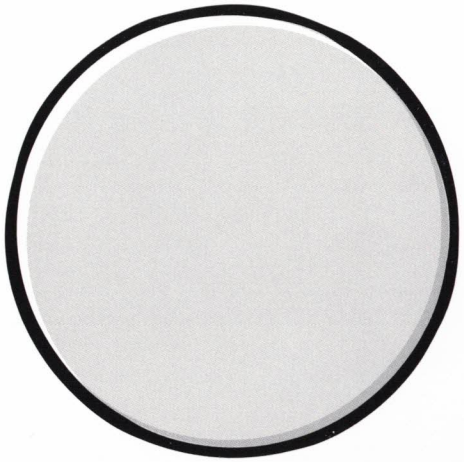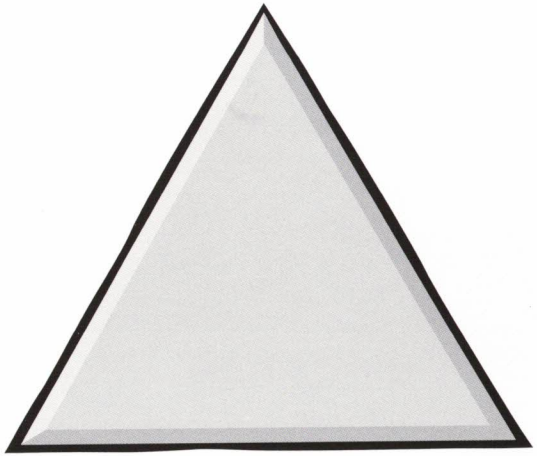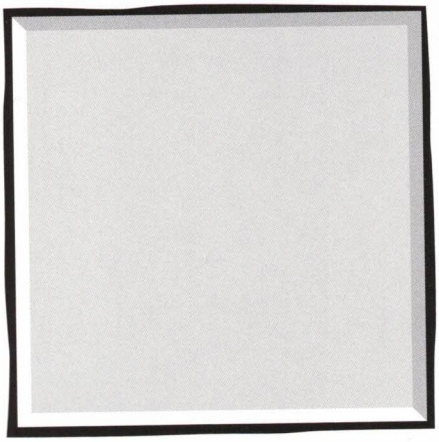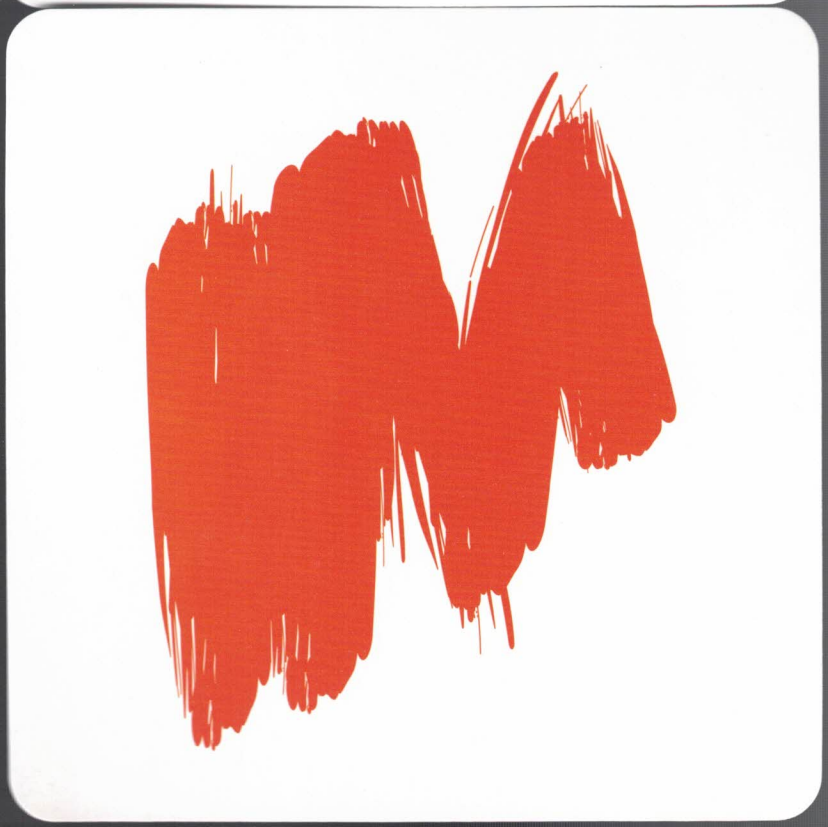
PIZZA
PIZZA